

Flood Risk Map: City of Arkadelphia, AR

Significant Land Use Changes

Housing Development

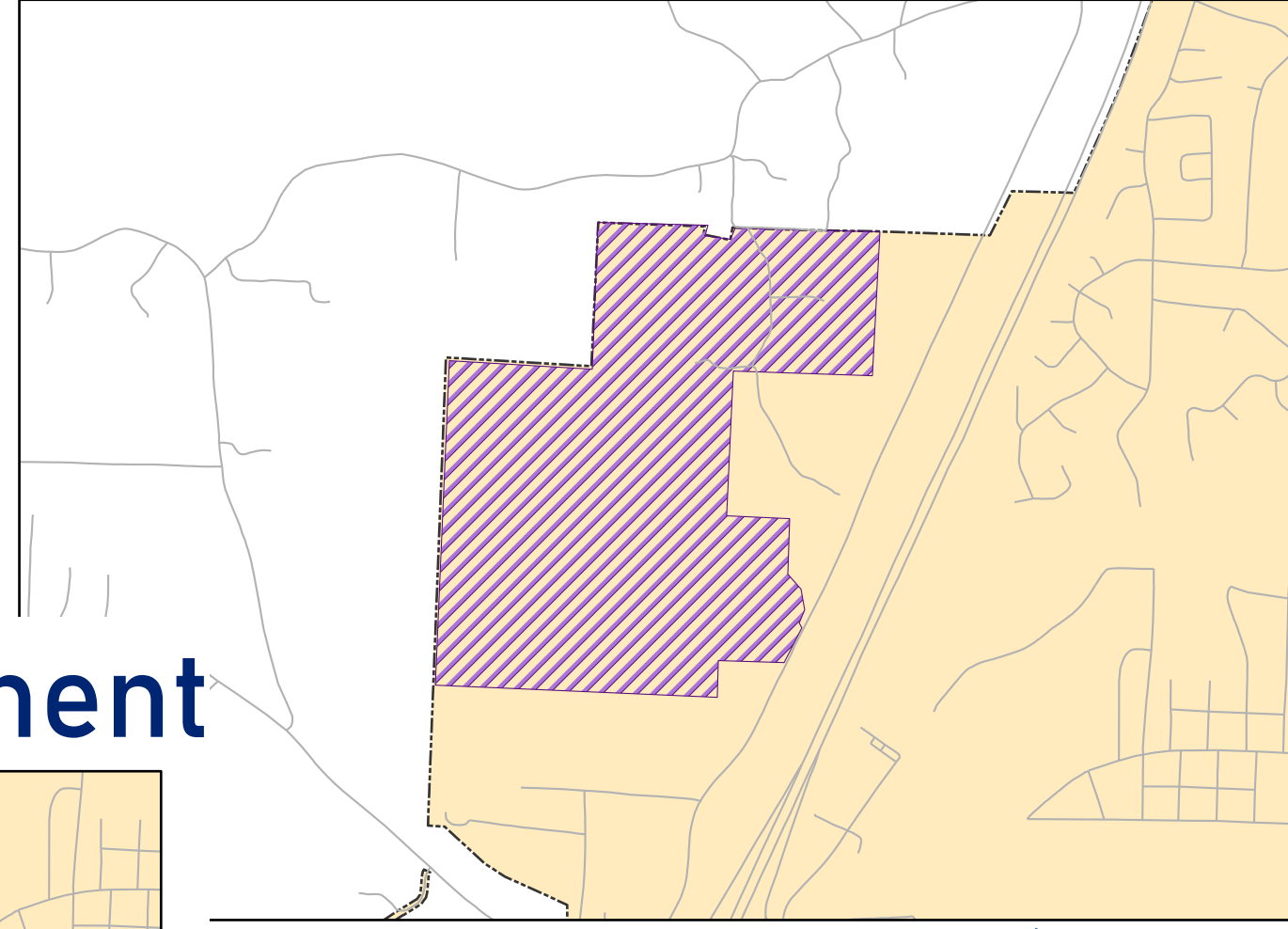

Commercial Development

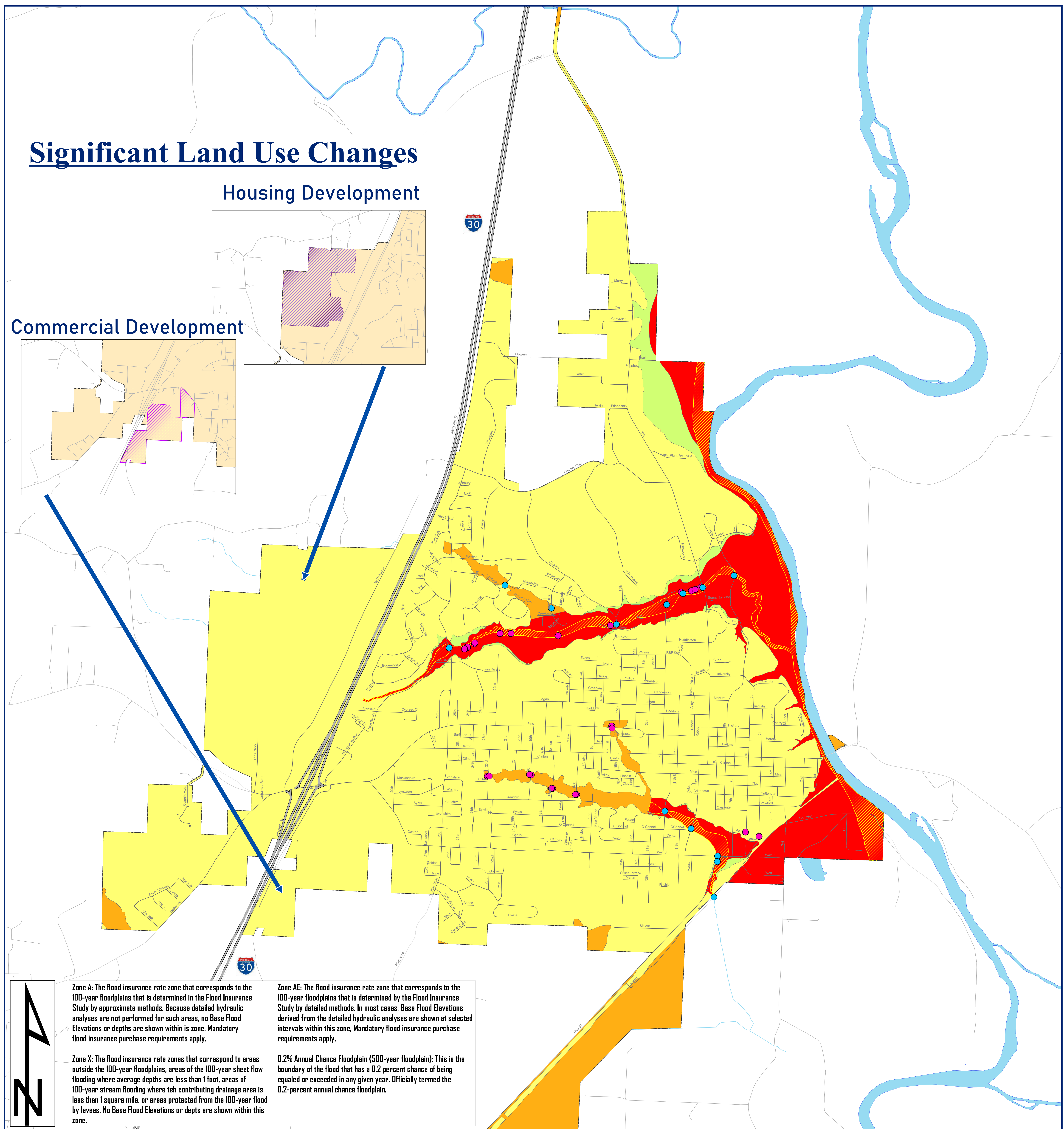
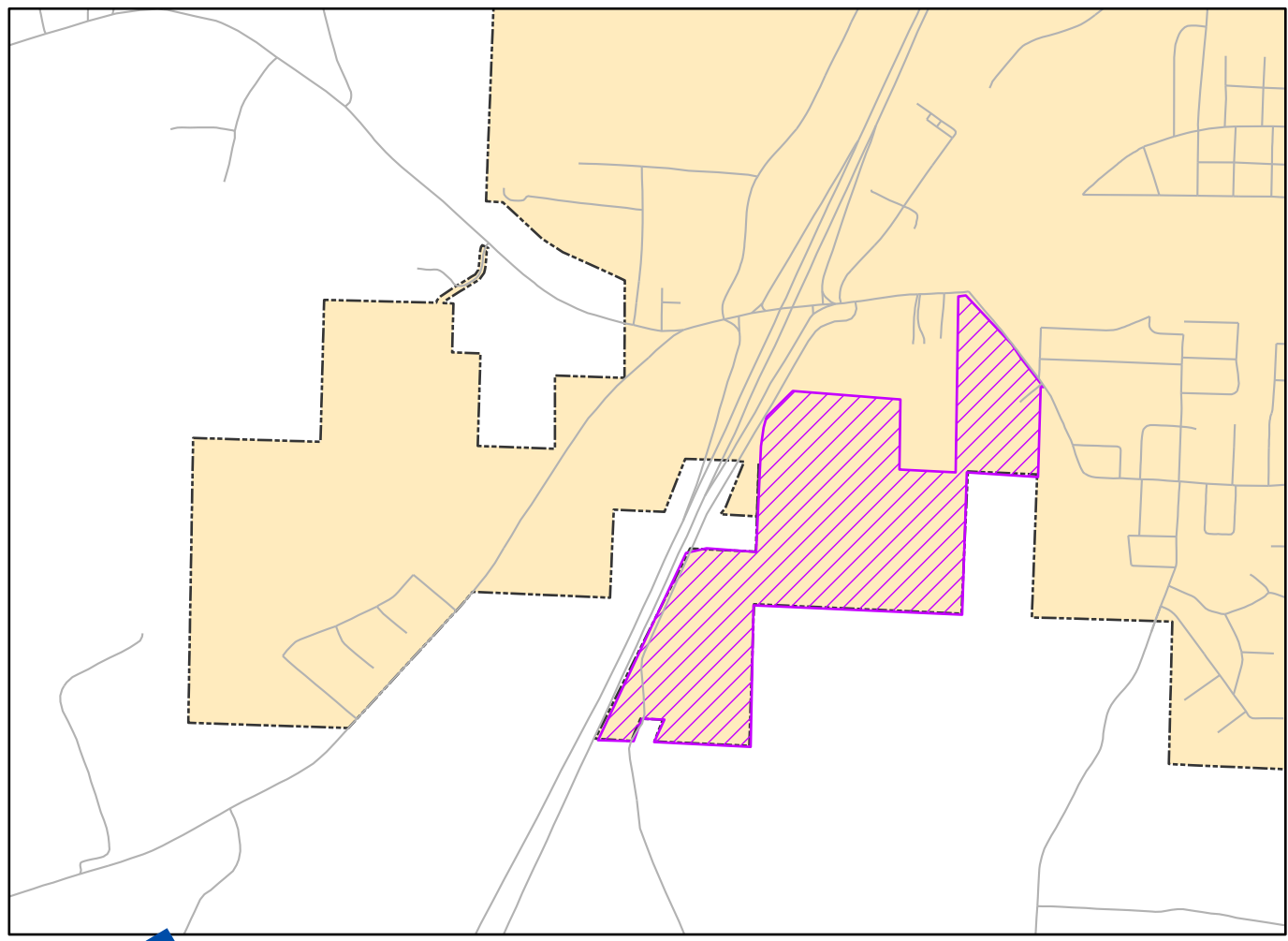

Zone A: The flood insurance rate zone that corresponds to the 100-year floodplains that is determined in the Flood Insurance Study by approximate methods. Because detailed hydraulic analyses are not performed for such areas, no Base Flood Elevations or depths are shown within this zone. Mandatory flood insurance purchase requirements apply.

Zone AE: The flood insurance rate zone that corresponds to the 100-year floodplains that is determined by the Flood Insurance Study by detailed methods. In most cases, Base Flood Elevations derived from the detailed hydraulic analyses are shown at selected intervals within this zone. Mandatory flood insurance purchase requirements apply.

Zone X: The flood insurance rate zones that correspond to areas outside the 100-year floodplains, areas of the 100-year sheet flow flooding where average depths are less than 1 foot, areas of 100-year stream flooding where the contributing drainage area is less than 1 square mile, or areas protected from the 100-year flood by levees. No Base Flood Elevations or depths are shown within this zone.

0.2% Annual Chance Floodplain (500-year floodplain): This is the boundary of the flood that has a 0.2 percent chance of being equaled or exceeded in any given year. Officially termed the 0.2-percent annual chance floodplain.

Map Symbology

Flood Risk		Flood Data		Base Data	
	0.2%		Floodway		City Limits
	X		Waterways		Interstate Highway
	A		Bridges		City Streets
	AE		Culverts		

Study Area Locator

